

7.1.3 - Describe the facilities in the Institution for the management of the following types of degradable and non-degradable waste (within 200 words)

- Solid waste management
- Liquid waste management
- Biomedical waste management
- E-waste management
- Waste recycling system
- Hazardous chemicals and radioactive waste management

BMC routinely collects the garbage from the institute.

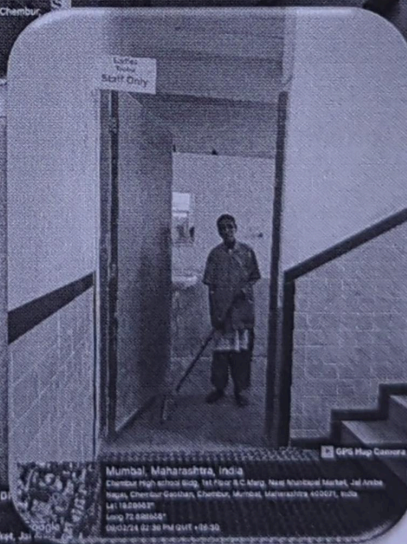
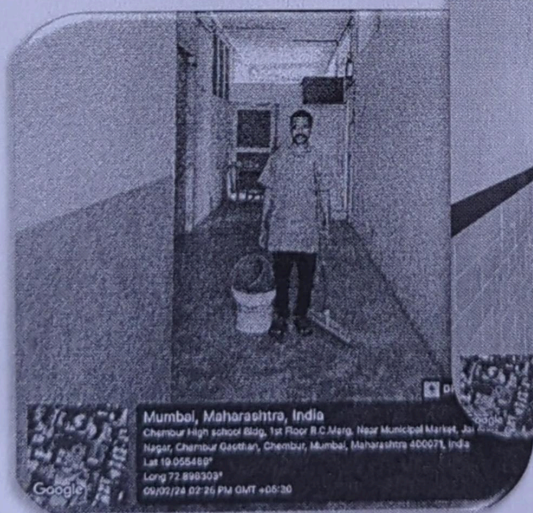
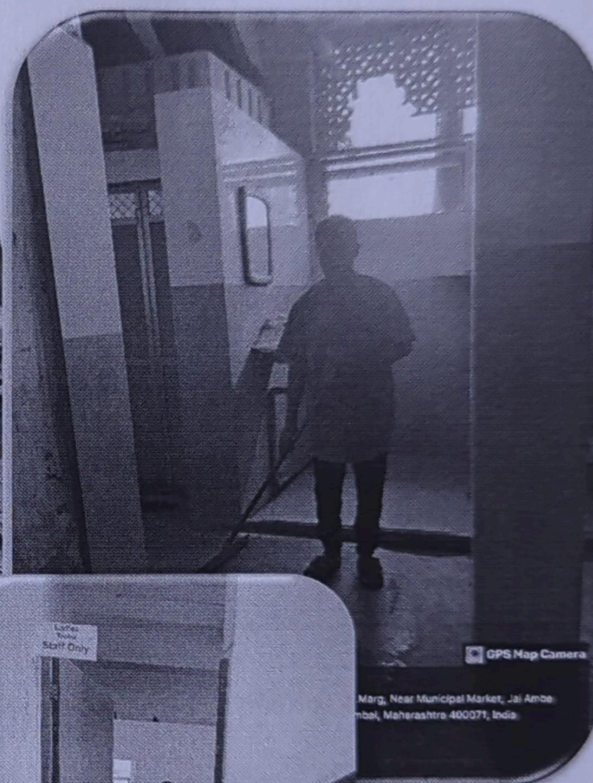

(Signature)

PRINCIPAL

Chembur Sarvankash Shikshanshasthra
Mahavidyalaya
Ramkrishnan Chemburkar Marg,
Chembur Naka, Mumbai 400 071

Dust bins to separate the wet and solid waste is maintained everywhere. However, we are proud to say that the wet waste is minimal in the institute. We credit this to the food wastage awareness programmes in the institution and thereafter in the practice teaching schools.

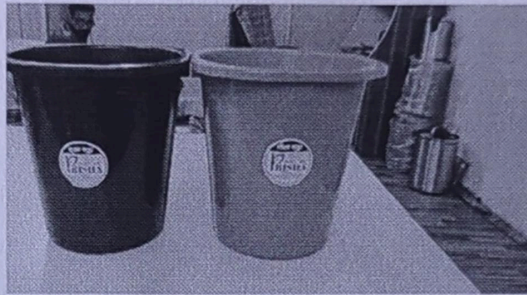
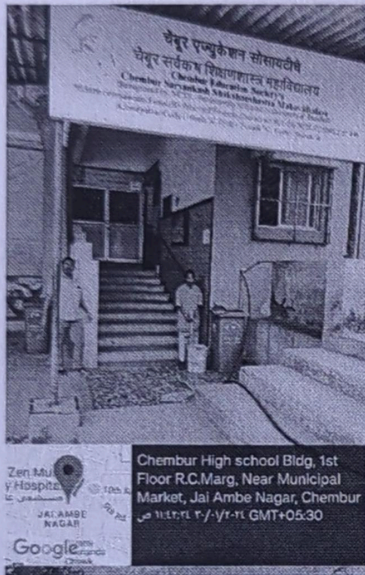

As far as e- waste management is concerned, drives are conducted from time to time. institute has a list of vendors who collect the e –waste but there is no response from the students in terms of getting the actual electronic. Most of them give it away in the campaigns conducted at their society. However, institution upgrades its e waste and it is mostly collected by the vendors who upgrade it. Hazardous chemicals and radioactive waste management is not generated in the institute.

[Handwritten Signature]

PRINCIPAL
Chembur Sarvankash Shikshanshastri
Mahavidyalaya
Ramkrishnan Chemburkar Marg,
Chembur Naka, Mumbai 400 071